



Over  
**40** years  
of

**EXCELLENCE**

Service

Integrity

Hard Work

TRUST

**STABILITY**

Quality

Honesty

Team Work

Customer **SATISFACTION**

**Massaro – since 1967**

Bethel Park High School  
Bethel Park, PA

Weekly Progress Slideshow  
April 1, 2011

**Massaro**

# SOG (Area E)



\*Stone, vapor barrier and wire mesh.



Massaro

# Stair 4 Curtain Wall Framing



Massaro

# Roofing Insulation & Bituminous Membrane (Area D)



Massaro

# Brick (Area H- West)



Massaro

# Brick Piers (Cafeteria)



Massaro

# MEP Work Site-wide



\*Kitchen hoods (above)



Massaro

# Gypsum Board (Admin Wing)

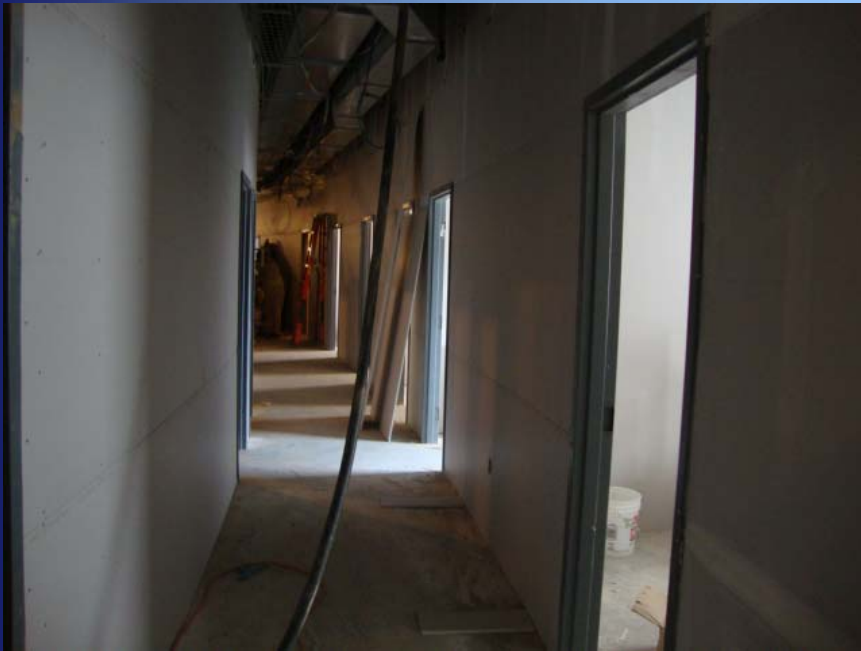

Massaro

# Framing Bulkheads (Cafeteria & 3F)



Massaro

# Block Filler, Primer & Paint (Academic Wing & Area H)



Massaro

# ACT Grid (Academic Wing)



Massaro

# Terrazzo Prep (Academic Wing- 1<sup>ST</sup> Floor)



Massaro

# Porcelain Wall Tile (Restrooms)



Massaro

# Plumbing Fixtures (Academic Wing- 1<sup>ST</sup> Floor)



Massaro

# Light Fixtures (Natatorium)



Massaro

# Pool Excavation



Massaro

# Scheduled Work for Next Few Weeks:

- Installing Interior and Exterior Metal Studs
- Installing Gypsum Board
- Interior Painting
- Terrazzo (Academic Wing)
- Window & Door Framing
- Framing & Glazing Curtain Walls
- ACT Grid & Tile Installation
- Masonry Block Walls
- Brick Veneer (Areas D & H)
- Ext. Sheathing & Spray Foam Insulation
- Area D Roof
- MEP Rough-in's across the site.
- Elevator Installation



Thank You  
The End



Ryan Wallace  
Intern, Massaro CMS, LLC

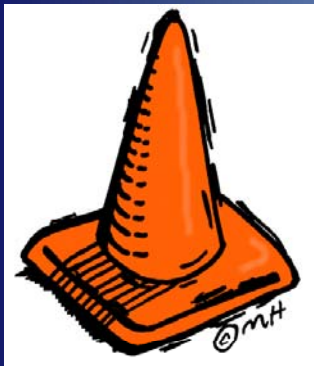

Massaro