



Over  
**40** years

of

**EXCELLENCE**

Service

Integrity

Hard Work

TRUST

**STABILITY**

Quality

Honesty

Team Work

Customer **SATISFACTION**

**Massaro – since 1967**

Bethel Park High School  
Bethel Park, PA

Weekly Progress Slideshow  
December 31, 2010

**Massaro**

# Pipe Insulation



# Drywall Staged Academic Wing



# Windows Framed and Glazed



# MEP Work Across Site



# Stair #5 Poured

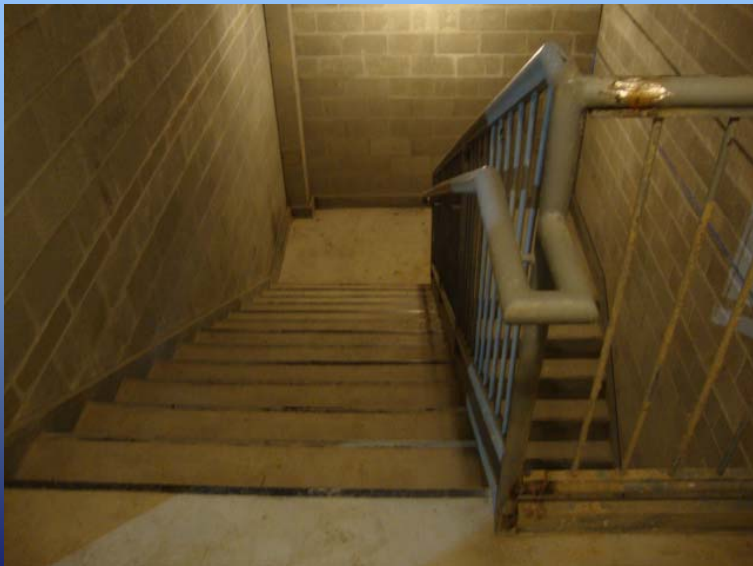
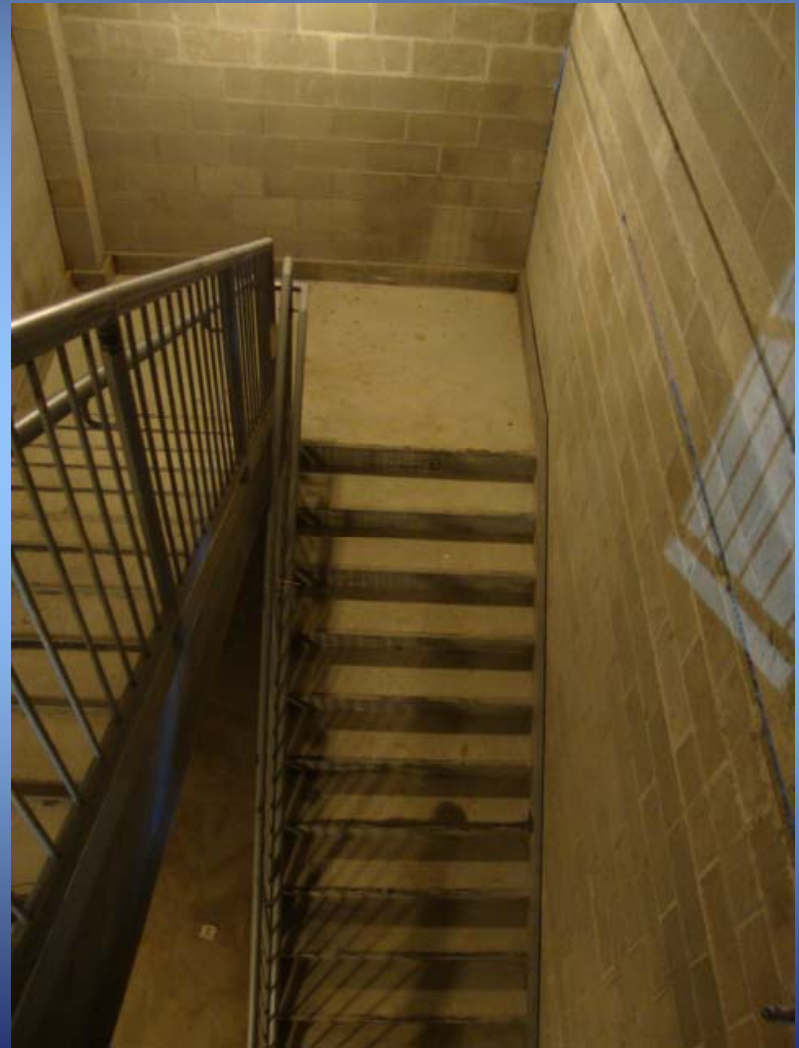

# Exterior Conduit



# Electrical Work



# Hanging Drywall



# Mechanical Rooms Pipe and Duct



# Foundation Walls Insulated



# Bathrooms Boarded



# Mechanical Work

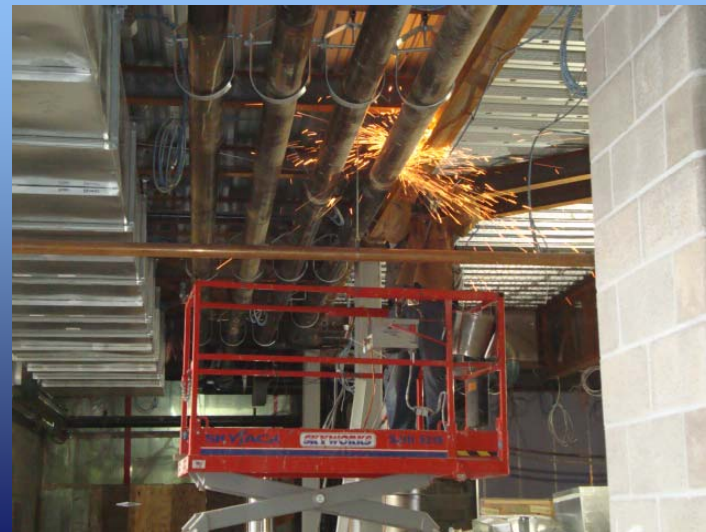
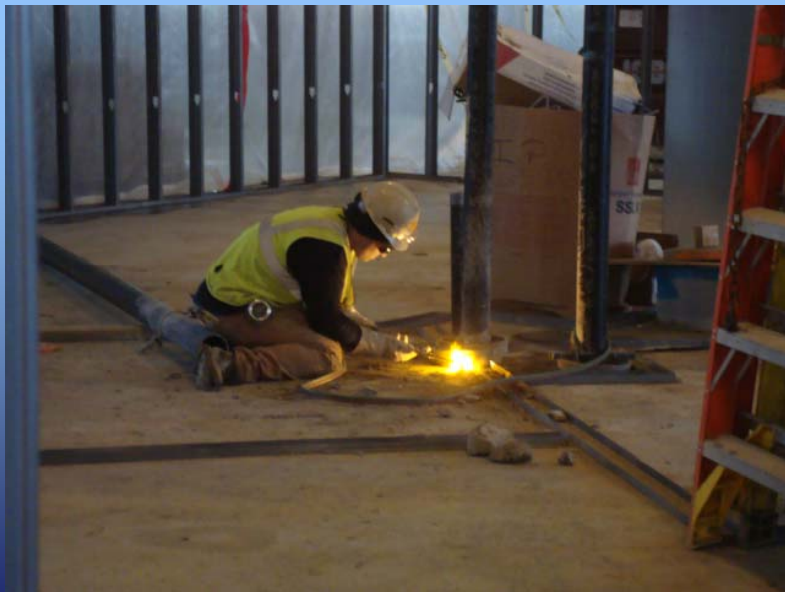
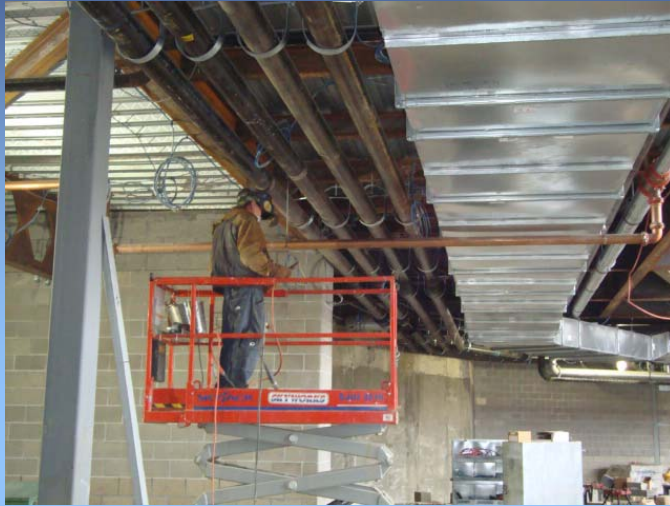

# Columns Caulked



# CHILI COOK-OFF!

Massaro CM will be challenging  
the other primes on the Bethel  
Park Job to a chili cook off  
January 12<sup>th</sup>. For details contact  
Chuck DeRito

[cderito@massarocms.com](mailto:cderito@massarocms.com)

412-831-1024

## Scheduled Work for Next Few Weeks:

- Roof Curbs (Areas D, E, F, & G)
- Installing Interior and Exterior Metal Studs
- Window & Door Framing
- Masonry Block Walls
- Punch Windows (Area B East)
- Detailing Brick Veneer (Areas A, B & C)
- Ext. Sheeting & Spray Foam Insulation (Area D)
- Patch Structural Steel Fireproofing
- Asphalt Flat Roofing (Area F & D)
- MEP Rough-in's across the site.



# Thank You The End

Jeremy Beiter  
Intern, Massaro CMS, LLC

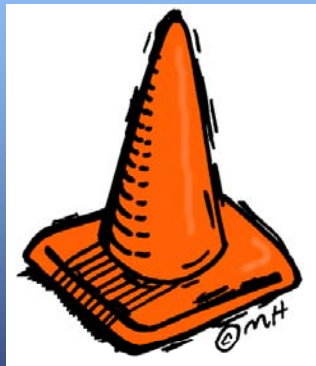

Massaro